

WILDSTAR FARM EQUESTRIAN FACILITY

SHERBORN MASSACHUSETTS

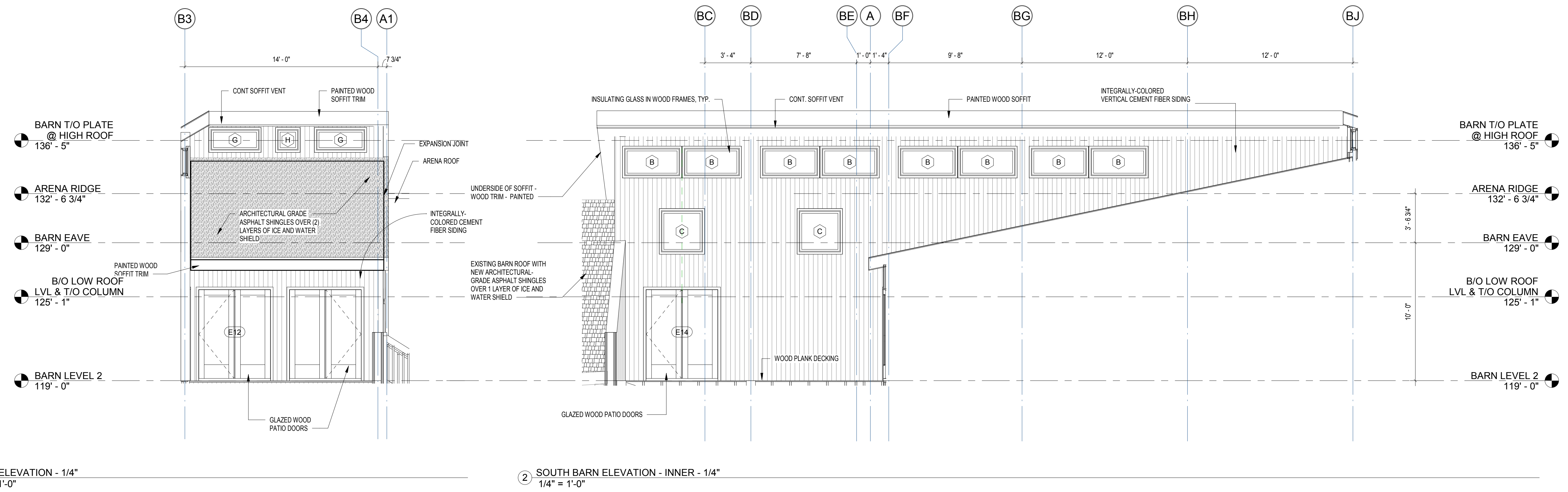

Polly Kornblith and Michael Newman
16 Nason Hill Lane
Sherborn, Massachusetts, 01770



3 WEST ELEVATION - 1/4"
1/4" = 1'-0"

2 SOUTH BARN ELEVATION - INNER - 1/4"
1/4" = 1'-0"

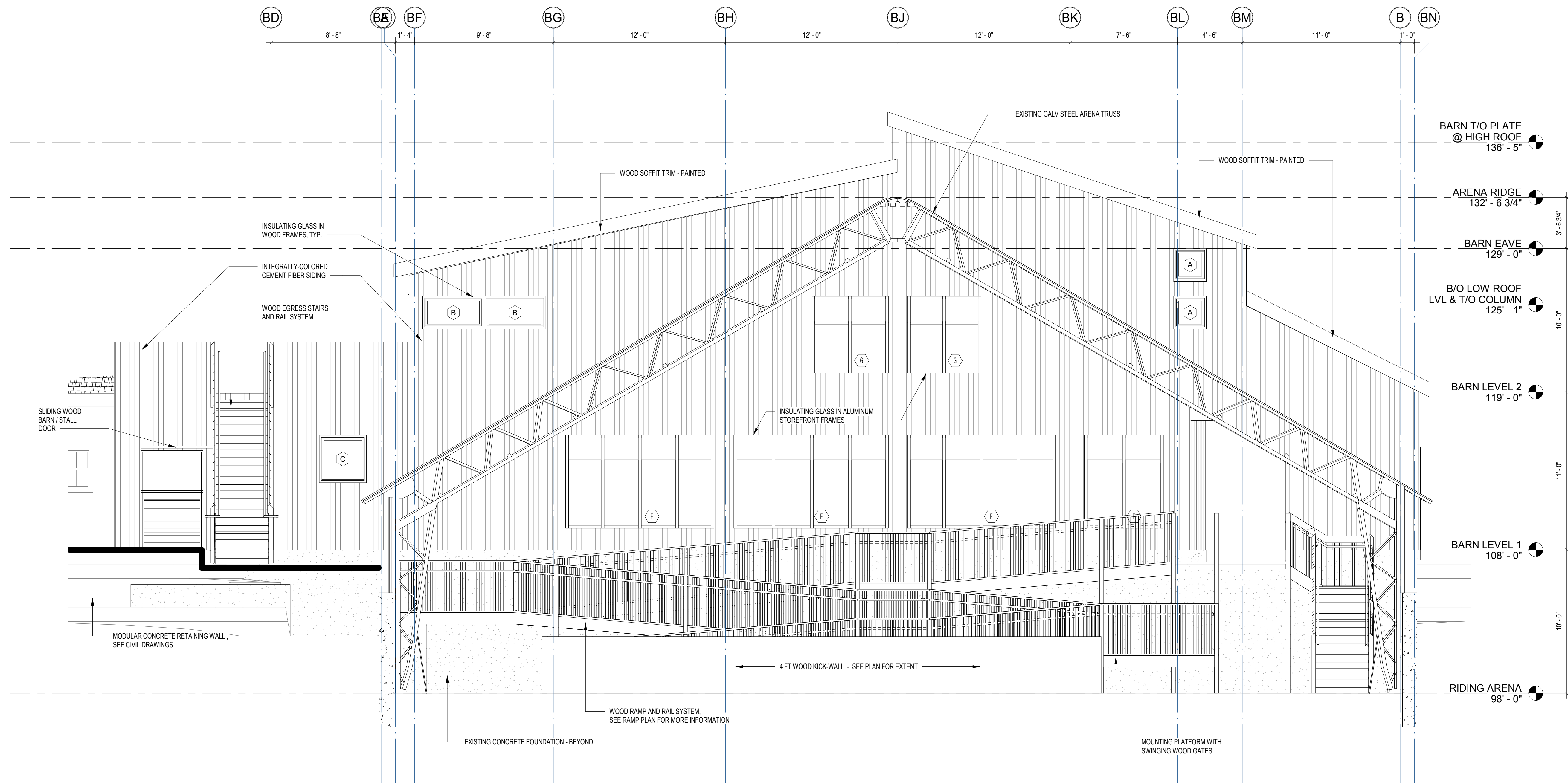

1 SOUTH ELEVATION BARN - OUTER - 1/4"
1/4" = 1'-0"

© COPYRIGHT 2017 JAMES T. GUARINO CONSULTING.

ISSUED FOR BUILDING PERMIT - BARN PORTION

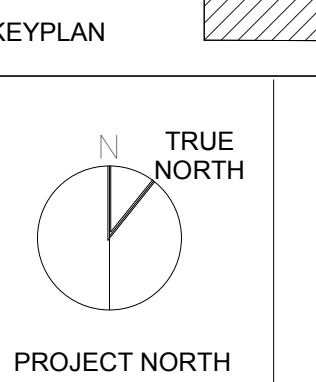
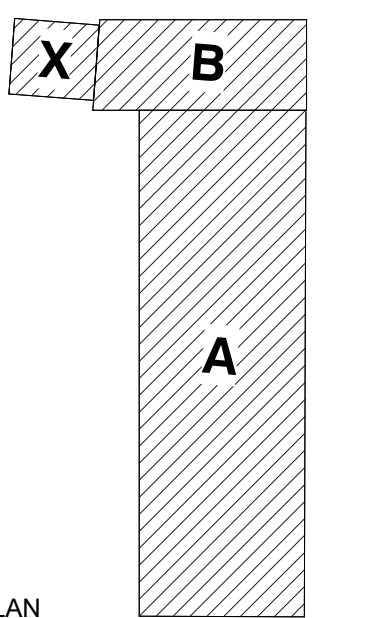

BUILDING ELEVATIONS - ENLARGED

Scale: 1/4" = 1'-0"
Job No.: 17001.00
Drawn By: JTG
Date: 12/28/17
12/28/2017 8:22:08 AM

A2-0-2